

RT-9: RIGHT OF WAY AND STAKING REQUIREMENTS, RESIDENTIAL SERVICE

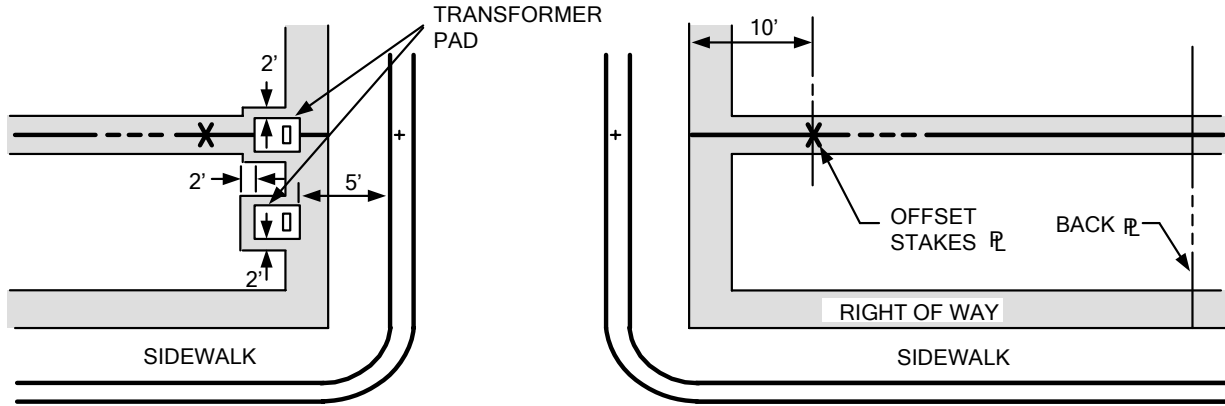

STREET RIGHT OF WAY

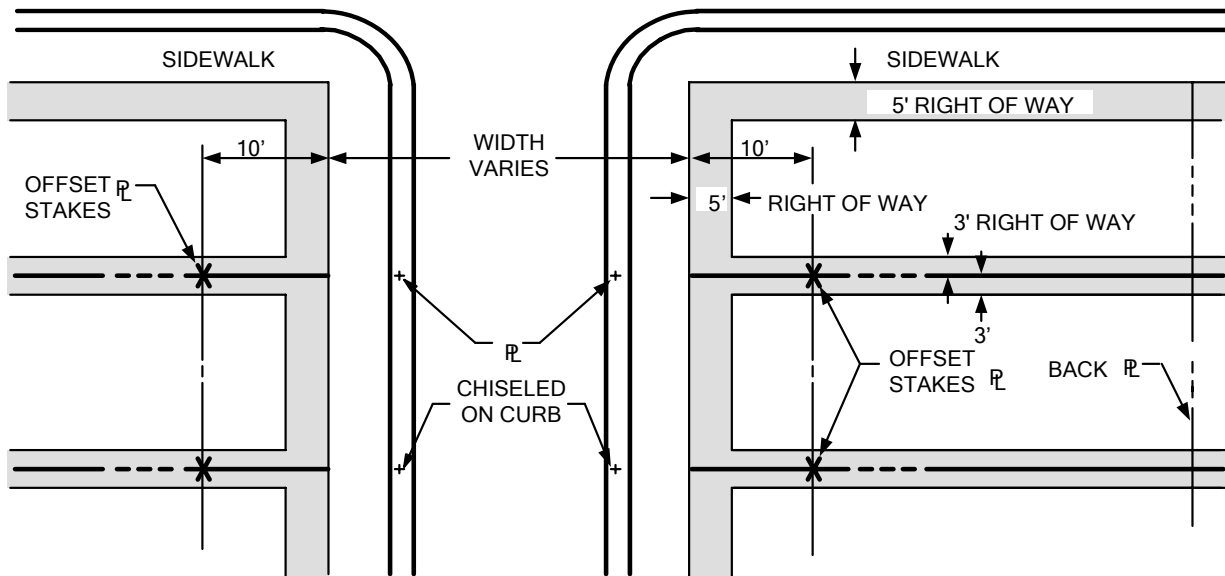

-- LEGEND --

----- PROPERTY LINE

X 10' OFFSET STAKES WITH GRADE MARK

NOTES:

1. Applicant shall furnish property lines chiseled on curb & offset stakes with final elevation.
2. Offset stakes shall be 10' back of front property line for excavated material clearance.
3. Residential right-of-way requirements are 3' on all side lot lines, 5' on all front lot lines, 2' surrounding all transformer pads and other structures as requested. The Right-of-Way shall be in Nevada Power Company's name and shown on the plat or Right-of-Way document.

REV	REVISION RECORD	ENGR BY:	APPD BY:	DATE	T&D STANDARDS NEVADA POWER COMPANY ELECTRIC SERVICE REQUIREMENTS				
5	 RT-9 Right of Way and Staking Requirements (Residential Service)				
4	.	.	.						
3					
2				DI: ESRNPC-RT009-REV01	SHEET 1 OF 2
1	New Format	DH	KL	6/07				SCALE: NONE	INITIAL ISSUE DATE: 06/11/2007

THIS PAGE INTENTIONALLY LEFT BLANK

		T&D STANDARDS NEVADA POWER COMPANY ELECTRIC SERVICE REQUIREMENTS	
RT-9 Right of Way and Staking Requirements (Residential Service)			
DI: ESRNPC-RT009-REV01		SHEET 2 OF 2	
SCALE: NONE	INITIAL ISSUE DATE: 06/11/2007		